

2024 | NYSSLHA CONVENTION

UNLOCK the POWER



Maximize Communication,
Embrace Connection

May 2-4, 2024 ● White Plains, NY

Sonesta Hotel | 66 Hale Avenue | White Plains, NY 10601

Highlighted Presenters



Ed Bice, MEd, CCC-SLP

Aspiration, Pneumonia and Diets: Protecting Your License and Foundations in Dysphagia Treatment: A Path for Decision Making



Liat Rabinowitz, MS, CCC-SLP and Colleen Frayne, MS, CCC-SLP, BCS-S

Functional Cognitive Intervention in the Inpatient Rehab Setting



Patricia Boyce, PhD, RN

CUNY's Journey With Interprofessional Education for Health Profession Students

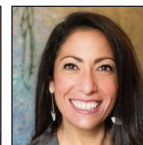

Luis Riquelme, PhD, CCC-SLP, BCS-S; Sonja Molfenter, PhD, CCC-SLP and Michelle Troche, PhD

Cutting Edge Updates in Dysphagia Management: Flash Talks and Cutting Edge Updates in Dysphagia Management: Important Foundations

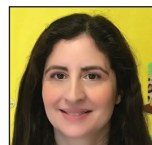

Cate Crowley, PhD, CCC-SLP, BRS-CL and Lorena Diaz, MA, CCC-SLP

Evidence-Based Approaches for Culturally Responsive and Ethical Diagnostic Evaluations Birth-21 and How ASHA's Code of Ethics Supports Culturally-Responsive Practice in Diagnostic Evaluations



William Shapiro, AuD, CCC-A and Lisa Goldin, PhD

Cochlear Implants: Pushing the Boundaries



Bernadine Gagnon, MS, CCC-SLP and Elizabeth Galletta, PhD

Empowering People With Aphasia With Education and Community Engagement



Brian Taylor, AuD

Toward Holistic Care in Audiology: Helping Individuals With Hearing Loss Successfully Age



Susan Paparella-Pitzel, PT, DPT, MS

TeamSTEPPS: Facilitating Collaborative Care and Interprofessional Communication



Janice R. Trent, AuD

ASHA Address: American Speech-Language-Hearing Association: Positioned for a Bright Future



Kim Potowski, PhD

Spanish in the United States: Myths and Realities



Joe Vespe, MS

Creation and Implementation of an Infection Control Plan for the Hearing Healthcare Practice and Infection Control in the Audiology Practice

phone: 800-697-7542 • email: info@nysslha.org • website: www.nysslha.org • fax: 412-366-8804

Follow us on



[Instagram@nysslha](https://www.instagram.com/nysslha)



[Facebook.com/nysslha/](https://www.facebook.com/nysslha/)

President's Message



As the president of the New York State Speech-Language-Hearing Association (NYSSLHA), I am honored to welcome each and every one of you to this year's Convention. Our theme, **Unlock the Power: Maximize Communication, Embrace Connection** is not merely a slogan, but a testament to our unwavering commitment to advancing the field of speech and hearing. In an increasingly interconnected world, the ability to communicate clearly and connect deeply is paramount. At this Convention, we aim to empower professionals with innovative tools and knowledge, fostering an environment where connections are nurtured and communication potential is maximized. Let's come together, share our expertise and unlock the boundless power within our community.

Sincerely,
 Zhanneta Shapiro, AuD, CCC-A
 NYSSLHA President

Thursday, May 2 4:00 pm - 8:00 pm Registration Full Schedule, Abstracts, Learner Outcomes and Authors Available Online at www.nysslha.org				
Time	Session		Track	Presenters
6:00 pm - 7:30 pm	S1	Legacy Summit: Charting Success Through Presidential Perspectives and Advocacies	Student/Professional Res.	Various
7:30 pm - 8:30 pm	S2	Roundtable Discussions	Student/Professional Res.	Various
Friday, May 3 7:00 am - 4:30 pm Registration 7:00 am - 5:00 pm Exhibits Open Coffee and Light Breakfast Options				
8:00 am - 9:00 am	S3	AAC in Practice: From Goal Writing to Implementation	Accessible Communication	Blanco, Allis
	S4	Empowering People With Aphasia With Education and Community Engagement	Research and Innovation	Gagnon, Galletta
	S5	How ASHA's Code of Ethics Supports Culturally-Responsive Practice in Diagnostic Evaluations – ETHICS	Research and Innovation	Crowley, Diaz
	S6	Multidisciplinary, Interdisciplinary, Transdisciplinary? How to Get It Right	Multidisciplinary Collab.	Shprintzen
8:00 am - 9:30 am	S7	Toward Holistic Care in Audiology: Helping Individuals With Hearing Loss Successfully Age	Audiology	Taylor
9:15 am - 10:15 am	S8	Culturally-Sensitive Home-Based Simulation Rooms: Fostering Understanding and Acceptance – DEI	Research and Innovation	Grubler
	S9	Functional Cognitive Intervention in the Inpatient Rehab Setting	Diagnostic and Therapeutic Advancements	Rabinowitz, Fayne
9:15 am - 11:15 am	S10	Evidence-Based Approaches for Culturally Responsive and Ethical Diagnostic Evaluations Birth-21 – ETHICS	Research and Innovation	Crowley, Diaz
9:15 am - 11:45 am	S11	Cutting Edge Updates in Dysphagia Management: Important Foundations	Research and Innovation	Molfenter, Riquelme, Troche
9:45 am - 11:45 am	S12	Cochlear Implants: Pushing the Boundaries	Audiology	Shapiro, Goldin
10:30 am - 11:30 am	S13	Implementation of and Barriers to Collaboration in Schools	Multidisciplinary Collab.	Natali
	S14	CUNY's Journey With Interprofessional Education for Health Profession Students	Multidisciplinary Collab.	Boyce
1:00 pm - 2:00 pm	S15	Cutting Edge Updates in Dysphagia Management: Flash Talks (Part 1)	Research and Innovation	Jones-Rastelli, Dallal-York, Lowell
	S16	Spanish in the United States: Myths and Realities – DEI	Accessible Communication	Potowski
	S17	The Benefits of FEES in the Pediatric Population	Diagnostic and Therapeutic Advancements	Longarzo
	S18	The Key to Maximizing Auditory Access in the Educational Setting	Audiology	DeSanto, Bradbury, Bradley
	S19	Update on Statutory, Regulatory, and Professional Licensing Issues	Student/Professional Res.	Murphy
2:15 pm - 3:15 pm	S20	Advancing Understanding of Neurodivergent College Students: An Innovative College and Me Program – DEI	Research and Innovation	Grubler
	S21	Cutting Edge Updates in Dysphagia Management: Flash Talks (Part 2)	Research and Innovation	Crossman, Price
	S22	Learning AAC in Adulthood: SLP and AAC User Perspectives	Accessible Communication	Brumback, Fleisch
	S23	Phonetics: Use It or Lose It. And How to Use It!	Diagnostic and Therapeutic Advancements	Bottino Bravo
	S24	Partnering for Patient-Centric Care: Cochlear Implants	Audiology	Koester

Friday, May 3 (continued)

7:00 am - 4:30 pm Registration | 7:00 am - 5:00 pm Exhibits Open | Coffee and Light Breakfast Options

Time	Session		Track	Presenters
3:30 pm - 4:30 pm	S25	Exploring ReSound Beyond: Next-Gen Breakthroughs and Auracast Broadcast	Audiology	Quilter
	S26	Cutting Edge Updates in Dysphagia Management: Flash Talks (Part 3)	Research and Innovation	Dakin, Villarreal, Lowell
	S27	Ethical Considerations While Evaluating and Treating Students With CAS – ETHICS	Diagnostic and Therapeutic Advancements	Taberski
	S28	Explaining to Educators and Parents How AAC Can Be Implemented	Accessible Communication	De Jesus
	S29	Understanding and Promoting Interprofessional Practice and Collaboration	Multidisciplinary Collab.	Ganzfried, Singleton, Tosto
4:45 pm - 6:30 pm	Poster Sessions		Posters	
5:00 PM - 6:00 PM	Presidents Reception		Special Event	
6:30 PM - 7:30 PM	Honors and Awards		Special Event	

Saturday, May 4

7:00 am - 4:30 pm Registration | 7:00 am - 1:00 pm Exhibits Open | Coffee and Light Breakfast Options

7:15 am - 7:45 am	Meeting	Annual Business Meeting	Special Event	
8:00 am - 9:00 am	S30	American Speech-Language-Hearing Association: Positioned for a Bright Future	Multidisciplinary Collab.	Trent
9:15 am - 10:15 am	S31	AAC in the Preschool Classroom: Providing Accessible Communication Supports	Accessible Communication	Friscia
	S32	Foundations in Dysphagia Treatment: A Path for Decision Making	Multidisciplinary Collab.	Bice
	S33	Fostering Successful Breastfeeding in Medically Complex Infants With Disordered Bottle Feeding	Diagnostic and Therapeutic Advancements	Capozzi, Waters
	S34	Perceptions of SLP Value and Their Role in Healthcare Settings	Multidisciplinary Collab.	Catalano
	S35	The Key to Maximizing Auditory Access in the Educational Setting - Practical Demo	Audiology	DeSanto, Bradbury, Bradley
10:30 am - 11:30 am	S36	"Say it With Me": Using DTTC to Treat Childhood Apraxia of Speech	Diagnostic and Therapeutic Advancements	Caballero, McNamara
	S37	Hearing Loops, Telecoils and other Assistive Listening Devices: Beyond the Hearing Aid	Audiology	Shapiro
	S38	Aspiration, Pneumonia and Diets: Protecting Your License	Diagnostic and Therapeutic Advancements	Bice
	S39	Implementing AAC With Deaf Students	Accessible Communication	Kelly
	S40	The Benefit of a Standard In-Service on Individuals With Laryngectomy (IWL) for RNs in the Acute Care Setting	Research and Innovation	Palma, Wennerholm
11:45 am - 12:45 pm	Comp.	Knowledge Bowl - Student Praxis Challenge	Student/Professional Res.	
1:00 pm - 2:00 pm	S41	Creating an Optimal Framework of Care for the SLP Management of Individuals With Laryngectomy - It's About D%\$n Time!	Research and Innovation	Wennerholm
	S42	Maximizing Communication and Connection in Neurogenic Communication Disorders	Accessible Communication	DeNunzio
	S43	NY State and Federal Law, Regulations and Professional Conduct for Hearing Aid Dispensing	Audiology	Shapiro
	S44	The CF Experience: Information for Clinical Fellows and Supervisors	Research and Innovation	Mooney; Natali
	S45	TeamSTEPPS: Facilitating Collaborative Care and Interprofessional Communication	Multidisciplinary Collab.	Paparella-Pitzel
2:15 pm - 3:15 pm	S46	Auditory Processing Disorders: What SLPs Need to Know	Diagnostic and Therapeutic Advancements	Crowson
	S47	Infection Control in the Audiology Practice	Audiology	Vespe
	S48	IPE Course: Culturally Responsive Learning and the Latest IPEC Competencies – DEI	Multidisciplinary Collab.	Khamis, Ambrosio Mawhirter
	S49	Language Chef: A Task-Based Learning Approach for Adults With DLD	Research and Innovation	Nunn, Dew
	S50	Your Guide to Developing An Infant Transdisciplinary Team Approach	Multidisciplinary Collab.	Best, Morron, Smith
3:30 pm - 4:30 pm	S51	Ableism: What SLPs Working With Clients Who Stutter Should Know – DEI	Research and Innovation	Dew
	S52	Creation and Implementation of an Infection Control Plan for the Hearing Healthcare Practice	Audiology	Vespe
	S53	Multidisciplinary Tracheostomy Team	Multidisciplinary Collab.	DePalma
	S54	PFID in Neurodiverse Children With Complex Needs in School: Success Stories and Lessons Learned – DEI	Multidisciplinary Collab.	Kuzmin
	S55	Script Training for Adults With Aphasia and Apraxia of Speech	Diagnostic and Therapeutic Advancements	Youmans



1971 Western Avenue, #1167
Albany, NY 12203

Presorted
Standard
U.S. Postage
PAID
Pittsburgh, PA
Permit #2191

**2024 Convention
Registration!
www.nysslha.org**

Hotel Information

**Sonesta Hotel
66 Hale Avenue
White Plains, NY 10601**



A special room rate of \$179 per night will be available until April 8, 2024 or until the room block is sold out. Whichever occurs first.

To make a reservation, please call (914) 682-0050 and mention the room block NYSSLHA.

ASHA Continuing Education



**ASHA CE
APPROVED PROVIDER**

New York State
Speech-Language-Hearing
Association

This program is offered for up to 1.7 ASHA CEUs (various levels).

DEI Sessions (S16, S20, S32, S48, S51 and S54) are offered separately for up to 0.5 ASHA CEUs (various levels).

Ethics Sessions (S5, S10 and S27) are offered separately for up to 0.4 ASHA CEUs (various levels).

AAA Continuing Education

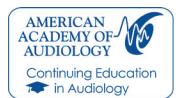

NYSSLHA is approved by the American Academy of Audiology to offer Academy CEUs for this activity. The program is worth a maximum of 1.5 CEUs. Academy approval of this continuing education activity is based on course content only and does not imply endorsement of course content, specific products or clinical procedure, or adherence of the event to the Academy's Code of Ethics. Any views that are presented are those of the presenter/CE Provider and not necessarily of the American Academy of Audiology.

Presenter Disclosure Statements

Presenters of the New York State Speech-Language-Hearing Association have relevant financial and non-financial relationships to disclose. Full disclosure for the presenters is provided on the NYSSLHA website. Please visit the website, www.nysslha.org to view all presenter disclosures.



2024 NYSSLHA CONVENTION
 May 2-4, 2024 • Sonesta Hotel • White Plains, NY

Cancellations: A refund less \$50 processing fee will be issued if request is received in writing prior to April 18, 2024.

Early Registration Deadline is March 25, 2024. Register online at www.nysslha.org.

Please Print *Required Fields

Main Area of Interest: SLP AUD
 Name* _____
 Attendee E-mail* _____
 Address* _____
 City* _____ State* _____ ZIP* _____
 Phone (Work) _____ (Home/Cell) _____
 Is this your first NYSSLHA Convention? Yes No
 Special Needs: _____

Networking on the Pathfinder! Please include my name, email address and cell phone number for networking with Convention attendees.

CONVENTION REGISTRATION FEES

	On or Before 3/25/24	After 3/25/24	Amount
Convention Registration			
Member	\$275	\$325	\$
Non-Member	\$395	\$445	\$
Student Member	\$60	\$90	\$
Student Non-Member	\$110	\$140	\$
Life Member	\$115	\$165	\$
Guests	\$35	\$45	\$
Single Day Registration			
Member	\$230	\$280	\$
Non-Member	\$330	\$380	\$
Student Member	\$35	\$65	\$
Student Non-Member	\$60	\$90	\$
Life Member	\$100	\$150	\$
Guests	\$25	\$35	\$
NYSSLHA Membership Dues (Join or Renew – See rates above)			\$
Friday - Box Lunch (includes whole fruit, potato chips, cookie, water, condiments): \$20 Each <input type="checkbox"/> Grilled Chicken Sandwich <input type="checkbox"/> Grilled Vegetable Sandwich			\$
Saturday - Box Lunch (includes whole fruit, potato chips, cookie, water, condiments): \$20 Each <input type="checkbox"/> Grilled Chicken Sandwich <input type="checkbox"/> Grilled Vegetable Sandwich			\$
Credit Card Processing Fee - Please add 3%*			\$
TOTAL AMOUNT ENCLOSED			\$

Contact the NYSSLHA Office for information about group registration discount.

SESSION CHOICES

Yes, I am a student and would like to join a Praxis Knowledge Bowl Challenge Team!

Please take a moment to check the Convention sessions that you plan to attend. Pre-registration is not required, however your selections will assist in planning.

Thursday Session 1 Session 2

Friday Session 3 Session 4 Session 5 Session 6 Session 7 Session 8 Session 9 Session 10 Session 11 Session 12 Session 13 Session 14 Session 15 Session 16 Session 17 Session 18 Session 19 Session 20 Session 21 Session 22 Session 23 Session 24 Session 25 Session 26 Session 27 Session 28 Session 29 Posters Awards

Saturday Bus. Mtg. Session 30 Session 31 Session 32 Session 33 Session 34 Session 35 Session 36 Session 37 Session 38 Session 39 Session 40 Session 41 Session 42 Session 43 Session 44 Session 45 Session 46 Session 47 Session 48 Session 49 Session 50 Session 51 Session 52 Session 53 Session 54 Session 55

*In order to assist the association with increasing operating expenses, NYSSLHA is now adding a surcharge of 3% on all credit card transactions.

NYSSLHA MEMBERSHIP RATES

January 1 - December 31

Membership Type	One Year		Two Year	
	No Donation	Includes PAC	No Donation	Includes PAC
Regular Member	<input type="checkbox"/> \$100	<input type="checkbox"/> \$110	<input type="checkbox"/> \$180	<input type="checkbox"/> \$190
Associate Member	<input type="checkbox"/> \$85	<input type="checkbox"/> \$95	<input type="checkbox"/> \$150	<input type="checkbox"/> \$160
New Graduate	<input type="checkbox"/> \$60	N/A	<input type="checkbox"/> \$110	N/A
Student Member	<input type="checkbox"/> \$40	N/A	<input type="checkbox"/> \$75	N/A
Life Member	<input type="checkbox"/> \$50	<input type="checkbox"/> \$60	<input type="checkbox"/> \$80	<input type="checkbox"/> \$90

FOR NEW MEMBERS ONLY

Current Employer _____
 Position/Title _____
 Residing County _____
STUDENTS
 College/University _____
 Signature of University Department/Advisor/Clinical Supervisor _____

PLEASE CHECK ALL THAT APPLY:

PRIMARY WORK SETTING:
 School
 Hospital/Agencies
 Private Practice
 Universities/Labs
 Student
 Other _____

OTHER MEMBERSHIPS:
 ASHA
 AAA
 Regional (specify) _____

Do not release my name to commercial mailers.

While membership fees are not deductible as a charitable expense, they may be deducted as an ordinary and necessary business expense. Please note that due to the Omnibus Reconciliation Act of 1993, 59% of your 2023 dues are not tax deductible.

METHOD OF PAYMENT

- Register Online - Visit www.nysslha.org to register online with a credit card.
- Purchase Order - Fax purchase order and registration form to 412-366-8804.
- Mail - Complete this form and mail/fax it to the NYSSLHA Office with check or credit card information (payable to NYSSLHA) to NYSSLHA Office, 1971 Western Avenue, #1167, Albany, NY 12203
- Fax: 412-366-8804
- Credit Card
 Visa MasterCard Discover American Express

X _____
 Signature

EXPIRATION DATE
 [] [] [] []

CREDIT CARD ACCOUNT NUMBER
 []

QUESTIONS? Call the NYSSLHA Office at 800-697-7542 or e-mail info@nysslha.org.

NYSSLHA Tax ID #23-7048147